

for David

22122

TELEGRAMS:-  
DONHEAD-ST ANDREW 3 1/2 MILES.  
STATION:-  
TISBURY 4 MILES.

June 27. 1895.

ALVEDISTON VICARAGE,  
SALISBURY.

Ans.  
June 28/98.

Dear General Pitt-Rivers.

You may have heard that we are leaving. My College has given me Upchurch in Kent, a large parish.

My Golf course will therefore I expect collapse.

But I want to sell my Golf club. It is a tenant's fixture & all bolts together.

ALBERTSON VICKRAGE  
GALLIBURY

Quite New

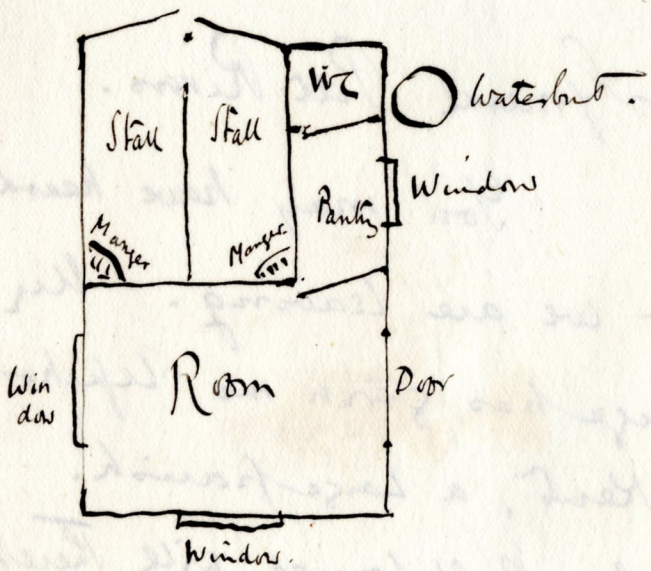

It is very useful for any spot where shelter is wanted.

Yours very sincerely  
with all good wishes.

C. O. Trew.

- Room
- Pantry
- W.C.
- 2 stall stable
- Stables
- Shed & water butt
- Storage over rooms.

} £20.