

my character. In this district,
brachy cephalism is general, at
present day, as one day I asked my
barber, an intelligent man, who
reads scientific books, to note, & he
told me round heads were in an
overwhelming majority - mine was
an exceptional case, but there were
two or three worse.

This is not precisely science,
but I hope will not think it
nonsense.

I am, Sir,

yours obediently

A. H. Kingsbury

General Pitt-Rivers F. R. S.

L2081 Ringwood
Dec 28th 1894.

My dear Sir,
Most respectfully,
I beg to tender you my very
best thanks, for a favor & honor
you have done me, by presentation
of your valuable & learned pub-
lications - your "magnum opus".
Not only shall I value them
for their matter, but it will
be always a pleasure, to have on
my bookshelves, the works of an
archaeologist & author, ^{so distinguished} as yourself.

Of course there is much in
them that is beyond me, & can
only appeal to a specialist, but

on / other hand, there is very much to interest.

On consideration, I do not think I shall trouble Mr Gray for skulls, etc, at present, for on sketching out my lecture, I find I history & topography of districts, & institutions, established by you, give me such a wealth of subject matter, that I think it will be better not to go into any archaology — I rather think this course will commend itself to you.

In your cephalic investigations, has it ever occurred to you, to consider whence arose / common term long-headed — e.g. I was inquiring

of a man, who had been into your district, whether I et al^m of West Arrow^{was}, proceeding, he seemed to be mystified as to what you could be about, & wound up by saying with a very perplexed look "he be a long-headed old gentleman" — your index would be high, so it could not proceed from shape, but could ^{term} have proceeded originally from shape of head. My index is relatively very low, & I can recall when a lad, or old man, sometimes telling me, I had what his folks called / old-fashioned head, & thereby accounting for certain traits in

~~IMPORTANT TO ADVERTISERS~~

WILL BE PUBLISHED
SHORTLY.

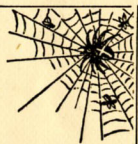

Crown 8vo, 100 pp. **Price 1s.**



A History and Guide

TO

RINGWOOD

AND NEIGHBOURHOOD, BY

MR. A. H. KINGSBURY.

Chapter. **CONTENTS:—**

- I. INTRODUCTION.
- II. HISTORY OF THE TOWN.
- III. THE CHURCHES.
- IV. THE TOWN AND ITS PLACES OF INTEREST.
- V. SOCIAL CHANGES.
- VI. MOYLES COURT.
- VII. ELLINGHAM, IBSLEY, AND HARBRIDGE.
- VIII. GENERAL REMARKS ON THE NEIGHBOURHOOD.

The Proofs have all been submitted to competent authorities.

~~Advertisements are solicited, and will be inserted at the following rates:—~~

~~1 page - [redacted] 2 pages - [redacted]~~

ORDERS FOR THESE SHOULD BE SENT TO THE

Publisher, C. BROWN, Printer, &c.,

Seldown House, RINGWOOD,

Not later than 1st November.



(SPECIMEN PAGE).

CHAPTER I.

INTRODUCTION.

RINGWOOD is an ancient market-town, centrally situated in the beautiful valley of the Avon about eighteen miles from the confluence of the river's chief feeders at Salisbury, and nearly ten from its mouth at Christchurch. It forms part of the western boundary to the famed New Forest, and is one of the south-western border towns of the great and important county of Hampshire. Its chief street lies along the route, between the ninety-first and ninety-second mile-stones, of that once busy thoroughfare—the old London and Poole road.

The town chiefly consists of one long, and somewhat irregular street. Its western boundary is the river, and this part of the town, where the church and Market-square are, may be likened to its head, and thence the body stretches out in a winding course, with a general trend of E.S.S., and assumes a more straggling character as it terminates in the hamlet of Moortown.

The town may be regarded as a typical example of the old English market town. It stands centrally placed in the midst of an agricultural district, and though there may be nothing imposing in its appearance, yet it is well built, and has an air of solid, substantial comfort.

L1087

RULES.



1.—That this Association be called “The Ringwood Mutual Improvement Association.”

2.—That this Association have for its object the Moral and Intellectual Improvement of its Members.

3.—That this Association be under the management of a Committee of Ten (exclusive of Officers). The Officers shall be President, Vice-Presidents, Treasurer, Secretaries, and Musical Secretary, who shall be Members of the Committee ex-officio. That no one be elected an Officer, or Member of Committee, who has not been a Member of the Association six months.

4.—That a General Business Meeting for Election of Officers and Committee be held at the close of the Spring Session; that the Nominations be made at the previous Meeting,

5.—That Members be elected by Committee, and that Candidates be previously announced to the Society.

6.—That no person be admitted as a Member under the age of 16 years.

7.—That each Member joining in the Autumn Session subscribe the sum of 1/- (PAYABLE IN ADVANCE), or 6d. if joining in the Spring Session. Also that an Entrance Fee of 6d. be paid by new Members, and by any Members whose Subscriptions are not paid by 4th Monday in the Session.

8.—That the opener of a discussion be allowed Twenty Minutes to open a subject; Ten Minutes to reply. No other Speaker to occupy more than Ten Minutes, unless at the wish of the Chairman.

9.—That no Rule be altered, amended, added, or abolished, unless a written notice shall have been given to the Secretaries, of a resolution to that effect, at the Meeting immediately preceding the Annual Meeting of the Association.

R I N G W O O D MUTUAL IMPROVEMENT ASSOCIATION.

President:

*MR. PRESTON.

Vice-Presidents:

MR. BAINES.	*MR. COLBORNE.
REV. W. D. BODKIN.	MR. H. T. H. COOK.
MRS. BAINES.	MR. CONWAY.
MISS BARNES.	DR. H. G. DYER.

Committee:

MR. J. C. BAINES.	*MR. HUTCHINGS.
MRS. COLBORNE.	*MISS KINGSBURY.
MISS DEWEY.	*MRS. MIDDLETON.
*MISS ETHERIDGE.	MISS POLDEN.
*MR. RANDALL.	
*Musical Committee.	

Musical Secretary:

MRS. CONWAY.

Secretaries:

MISS BROOKS.
MISS MABEL BROWN.

Treasurer:

MR. H. T. H. COOK.

ADMIT

To all Meetings except when Committee deem necessary.

SYLLABUS.

DATE.	SUBJECT.
Oct. 1.	Preliminary Meeting. Arranged by the Secretaries. <i>Chairman - Mr. Baines.</i>
* ,, 8.	President's Evening.
,, 15.	"Debate on the Address." <i>Chairman - Mr. Baines.</i>
,, 22.	The coming Parish Council. Arranged by Mr. Baines. <i>Miss Barnes in the Chair.</i>
* ,, 29.	Lecture on Plant Life, with Lantern Illustrations. Arranged by Mr. Lloyd. <i>Chairman - Rev. W. D. Bodkin.</i>
Nov. 5.	Geographical Bee. Arranged by Mr. Preston. <i>Chairman - Mr. Colborne.</i>
* ,, 12.	Evening Concert. Arranged by Musical Committee. <i>Chairman - Mr. Conway.</i>

AUTUMN SESSION, 1894.

DATE.	SUBJECT.
+ Nov. 25 19	Lecture by Mr. Kingsbury. <i>Chairman - Mr. Cook.</i>
,, 26.	Essay Evening. <i>Chairman - Dr. Dyer.</i>
* Dec. 3.	Ladies' Evening. <i>Mrs. Baines in the Chair.</i>
,, 10.	Lecture on Sir Richard Burton, the African Explorer, by Rev. E. E. Cleal. <i>Chairman - Mr. Baines.</i>
* ,, 17.	Masque de Noel. Arranged by Misses Barnes and Polden. <i>Chairman - Rev. W. D. Bodkin.</i>
<hr/> <p>Meetings are held in the Lecture HALL, at 8 o'clock.</p> <p>Meetings marked thus * are held in the Large Room; other Meetings are held in the Club Room.</p>	