

Baldwin Spicer's house, Armadale, Melbourne.

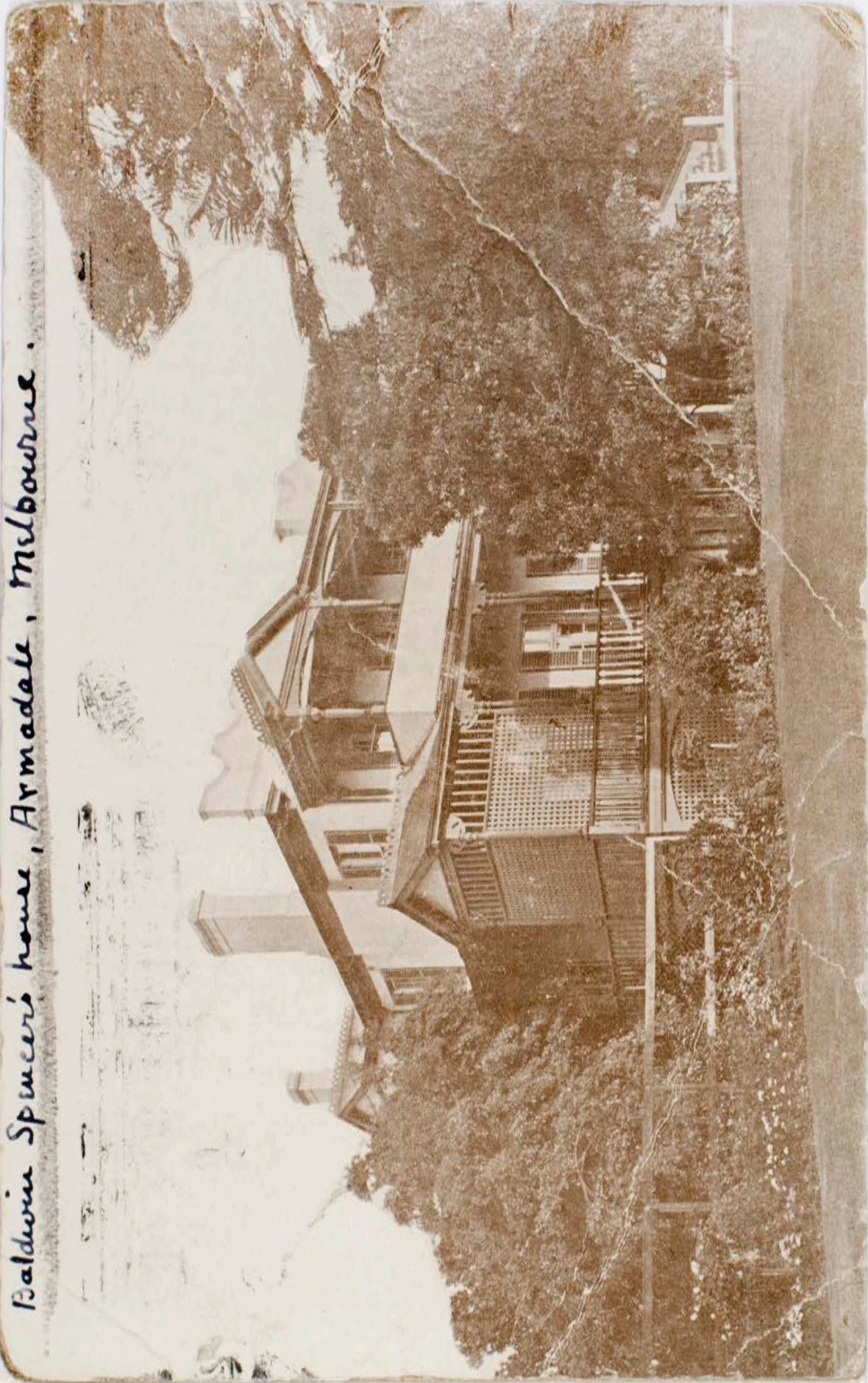

(23)

23

POSTCARD

BRITISH EMPIRE EXHIBITION

WELBOURNE

THIS SPACE IS USED FOR CORRESPONDENCE.

29 MR 24 230P

AUSTRALIAN PRODUCTS

BRITISH EMPIRE
ADDRESS ONLY
ALWAYS A
AUSTRALIAN

I will write to you soon
meanwhile this is only to say
that I am feeling very
sorry that I was not asked to

sign your nomination form for the
R.S. It might not have been of
any use but it would have given me
very peculiar pleasure to have done so.
Yr W. Bradburn Spencer.

This is an ancient P.C. we no longer
live in Armadale.

Henry Balfour Esq.

De Museum.

Oxford.

England.